

Pollinators Play Area

Leagrave Park - Luton Borough Council

26 New pieces of play equipment

120 Plus Capacity of users

0-12 Play for all ages and abilities

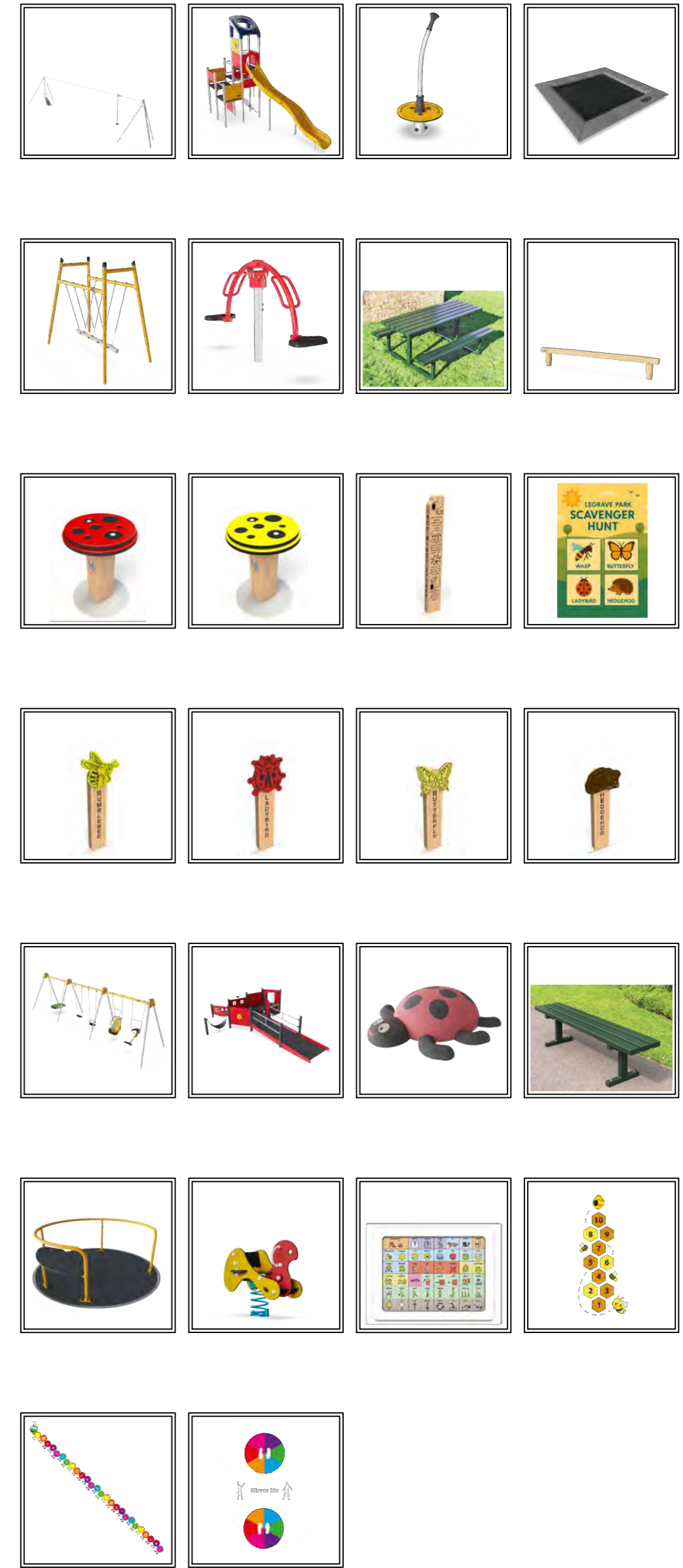
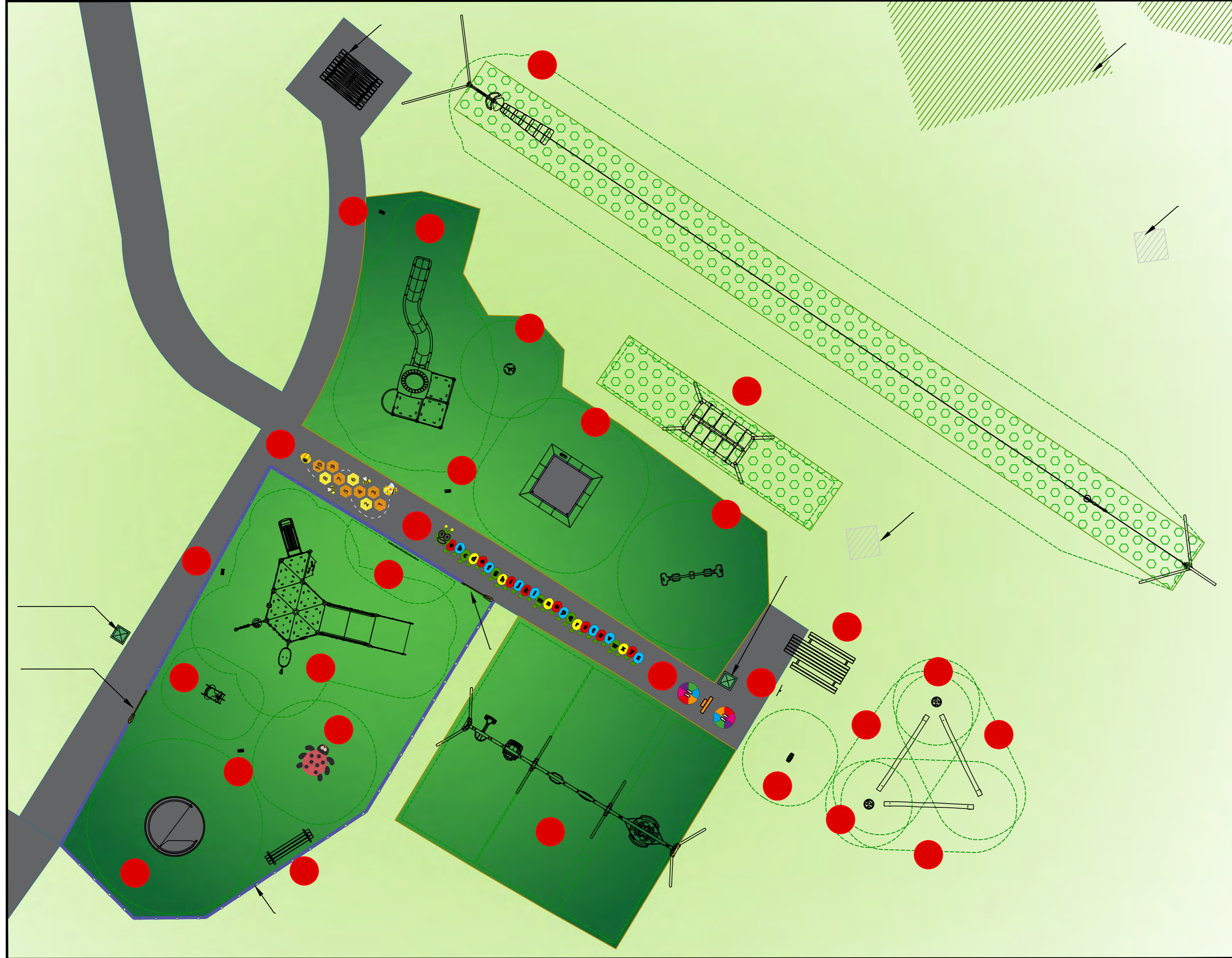

Design assumes the site will be levelled by other (max. gradient 1:100), free draining and with good access. Quotation and design is submitted site unseen, we reserve the right, following a full site survey to amend the design appropriately. Areas and dimensions shown are critical for compliance with European safety standards EN1176 & EN1177, if in doubt ask.

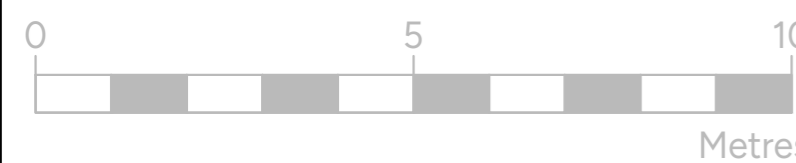

Surfacing key:

	Carpet Safety Surfacing Light Green		Grass Mats Safety Surfacing
	Tarmac Path Existing		Grass Existing

Site notes:

- Existing wetpour pads on other side of field to be removed and reinstated with soil and seed.
- Existing site to be left in good condition by client, ready for install.
- KOMPAN to install the 2 x bins that are provided by customer.
- Carpet safety surfacing to have timber edging
- New fence line to be 1m tall bowtop play grade fencing



KOMPAN Ltd.
Serenity House
Furzon Lake
Milton Keynes
MK4 1GA

www.KOMPAN.co.uk
T:01908 201002
F:01908 201007
E:KOMPAN.UK@KOMPAN.com

©copyright of this drawing remains the property of KOMPAN Ltd. and the KOMPAN group. This drawing may not be reproduced without prior permission of KOMPAN Ltd. Any infringement will be pursued.

Project & Title Leagrave Park Play Area		Designed by M.Fitz	
Client Luton Borough Council	Date 02/06/2026	Scale 1:100 @ A2	
Drawing No. CAS-569179-Y6H1Q4	Sheet 1 of 1	Revision	