

JSNA overview 2022

Key Facts

Life Expectancy

LIFE EXPECTANCY AT BIRTH

IS THE AVERAGE NUMBER OF YEARS A PERSON CAN BE EXPECTED TO LIVE FROM THE DATE THEY ARE BORN

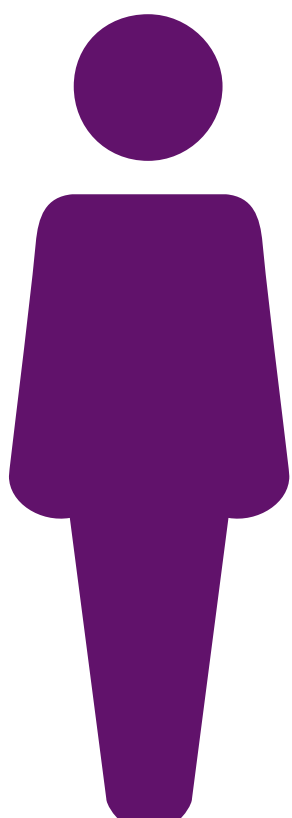
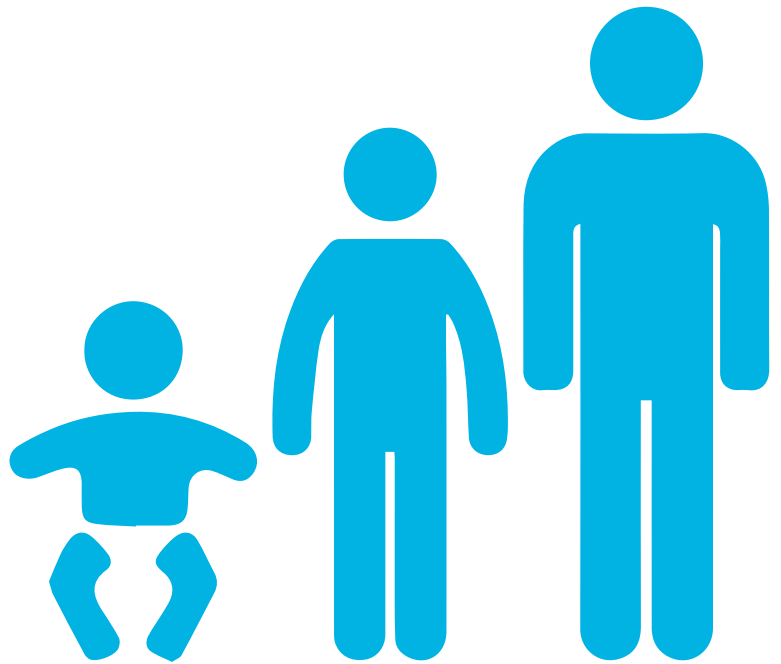

FOR MEN IN LUTON THIS IS

78.1
YEARS
OF WHICH
57.4
YEARS

IS LIVED IN GOOD HEALTH

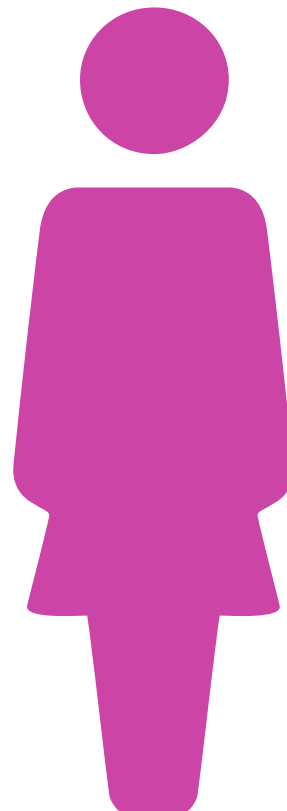

FOR WOMEN IN LUTON THIS IS

82.4
YEARS
OF WHICH
60.2
YEARS

IS LIVED IN GOOD HEALTH

Mortality



OF ALL
1,789 DEATHS
IN LUTON IN 2020;



35%
WERE BEFORE
THEIR
75TH
BIRTHDAY



19.3%
WERE ACCOUNTED
FOR BY
CANCER

16%
WERE ATTRIBUTED TO
COVID-19

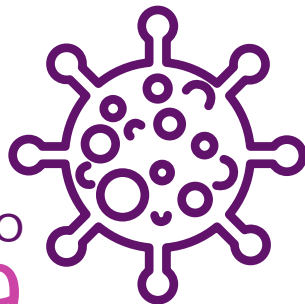

9.8%
WERE DUE TO
DEMENTIA



9.4% HEART
WERE THE RESULT OF A
ATTACK

Starting well

85.7%

OF CHILDREN IN LUTON
RECEIVED ONE DOSE OF THE

MMR

VACCINATION

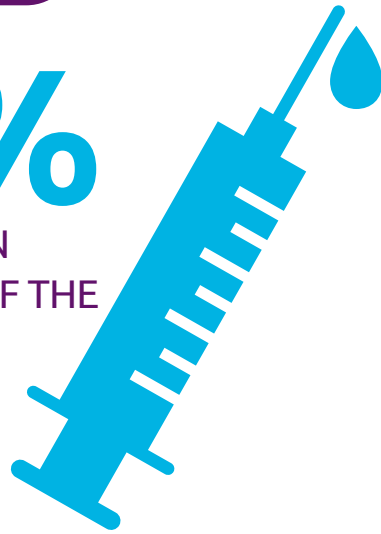

AND

89.4%

RECEIVED ONE DOSE OF THE

DTAP/IPV/HIB

VACCINATION

4.7%

OF FULL TERM
LIVE BIRTHS IN
LUTON HAVE

**LOW
BIRTH
WEIGHT**

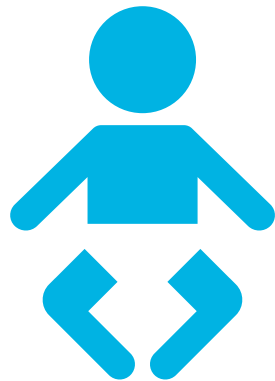

36.8%

OF 5 YEAR
OLDS IN LUTON
EXPERIENCED
VISUALLY OBVIOUS

**DENTAL
DECAY**

(Compared to national average of 23.4%)



19%

OF CHILDREN
AGED UNDER 16
IN LUTON ARE FROM

**LOW INCOME
FAMILIES**

(Compared to national average of 17%)



27%

OF YEAR 6
CHILDREN
IN LUTON ARE
CLASSIFIED AS

OBESE

(Compared to national average of 21%)



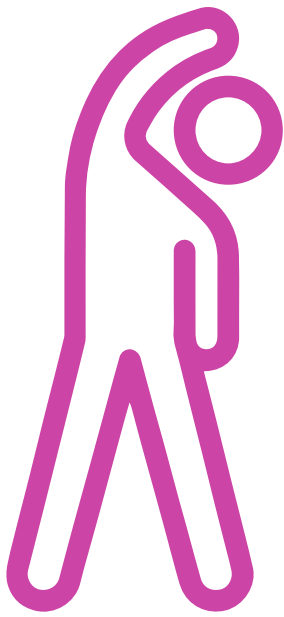

57.7%

OF ADULTS IN LUTON ARE

PHYSICALLY ACTIVE

(This is significantly lower than the national figure of 66.4%)



16.8%

OF ADULTS IN LUTON ARE ESTIMATED TO BE CURRENT

SMOKERS

(This is significantly higher than the estimate of 13.9% in England)

70.7%



OF ADULTS IN LUTON ARE CLASSIFIED AS

OVERWEIGHT OR OBESE

(This is significantly higher than the national figure of 62.8%)



5.8%

OF OPIATE USERS SUCCESSFULLY COMPLETED DRUG TREATMENT IN LUTON

(This is similar to the national figure of 4.7%)

9.3%

OF ADULTS IN LUTON ARE

NOT SATISFIED

WITH THEIR LIVES,



WHILST

9.5%

ARE

UNHAPPY

Ageing well



39.9%

OF ADULT SOCIAL CARE USERS
AGED 65 AND OVER IN LUTON
HAVE AS MUCH

**SOCIAL
CONTACT**

AS THEY WOULD LIKE

70.2%

OF THOSE AGED
65 AND OVER IN
LUTON THAT ARE
ESTIMATED TO
HAVE

DEMENTIA

RECEIVED A TIMELY DIAGNOSIS



AROUND

9%

OF UNDER-75^S IN
LUTON DIED FROM

**CVD CONSIDERED
PREVENTABLE**



68.6%

OF ELIGIBLE WOMEN IN
LUTON RECEIVED
BREAST CANCER SCREENING

71.2%

RECEIVED
SCREENING FOR
CERVICAL CANCER

56.6%

OF ELIGIBLE MEN AND
WOMEN IN LUTON RECEIVED
BOWEL CANCER SCREENING

www.luton.gov.uk

For further explanation of all the information presented here and relevant data sources see the [JSNA summary \(overview of health and social care needs\)](#). All data is correct as at 5th April 2022.