

NOTES

©
COPYRIGHT
RESERVED

All work to be carried out in accordance with Building Regulations and the requirements of the Local Authority.
The Contractor shall check all dimensions on site before commencement of works.
No dimensions to be scaled off this drawing.

ENVIRONMENTAL ISSUE

1 01274 532500 f 01274 534000 www.riversidearchitects.co.uk
RIVERSIDE ARCHITECTS
 DESIGN STUDIO
 11 Mansfield Quay
 Ashby Lane
 Shipley
 West Yorkshire
 WF7 7PB

Scale: 1:500
 Date: _____
 Job Ref: _____
 Drawn: _____
 Approved: _____

This drawing remains the property of fitch design limited and duplication of this drawing in whole or any part is strictly forbidden without prior written permission from fitch design ltd
 all structural alterations are to be approved by a structural engineer
 do not scale from this drawing, all dimensions to be checked on site

Staff entrance & deliveries/ final exit from ground floor BOH to service yard off Guildford Street

Final exit from ground floor to service yard off Guildford Street

Final exit from ground floor to service road off Guildford Street

Final exit from ground floor to Guildford Street

- Table Gaming area = 1012m² / 10893 sq ft
- Non Gambling Area = 665m² / 7158 sq ft
- Back of House Area = 435m² / 4004 sq including 1044m² at Mezzanine level (excluding plant space)
- Other Gambling Area = 370m² / 3982 sq ft
- TOTAL CASINO FLOOR AREA 2321m² / 24983 sq ft**

- Circulation
- Defined building perimeter
- Extent of premises to be licensed
- 1 Principal Entrance/ Exit is located to the corner of Church Street and Guildford street, Luton, LU1 2NR
- 2 Staff only entrance
- 3 Deliveries
- FE Fire exit

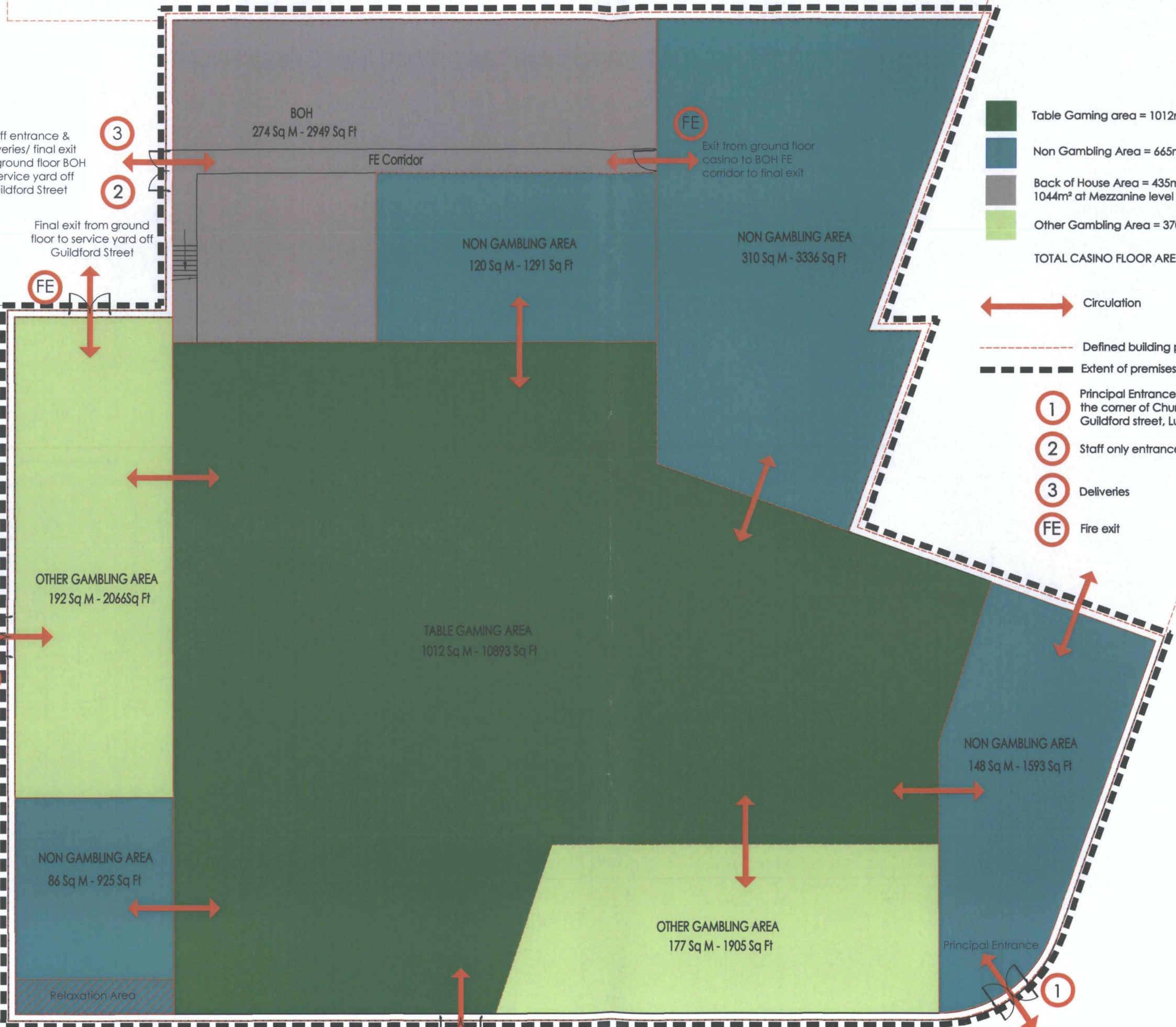

Proposed Ground Floor Plan

D 07.11.12 JRS Relaxation area indicated & annotation revised as requested by Apollo Resorts & Leisure
 C 06.11.12 JRS Annotation revised as requested by Apollo Resorts & Leisure
 B 05.11.12 JRS Annotation revised as requested by Manor Property
 A 05.11.12 JRS Area revised to suit RDS Architects received layout 05.11.12, including comments/ alterations required by Apollo Resorts & Leisure

dwg no: 748_01	revision: D
client: Apollo Resorts & Leisure	
project: Luton Casino LU1 2NR	
title: Proposed Casino Licence Plan Layout	
origin: JRS	checked: SG
scale: 1:100@A1	date: 02.11.12

fitch

fitch design ltd unit 3 heritage business centre derby road beppes dells luv
 t: +44 (0) 1773 828222 f: +44 (0) 1773 828227
 mail@fitchdesign.co.uk www.fitchdesign.co.uk

This drawing remains the property of fisch design limited and duplication of this drawing in whole or any part is strictly forbidden without prior written permission from fisch design ltd
 all structural alterations are to be approved by a structural engineer
 do not scale from this drawing, all dimensions to be checked on site

■ Back of House Area = 435m² / 4004 sq including 1044m² at Mezzanine level (excluding plant space)

- - - - - Defined building perimeter below

↔ Circulation

- - - - - Extent of premises to be licensed

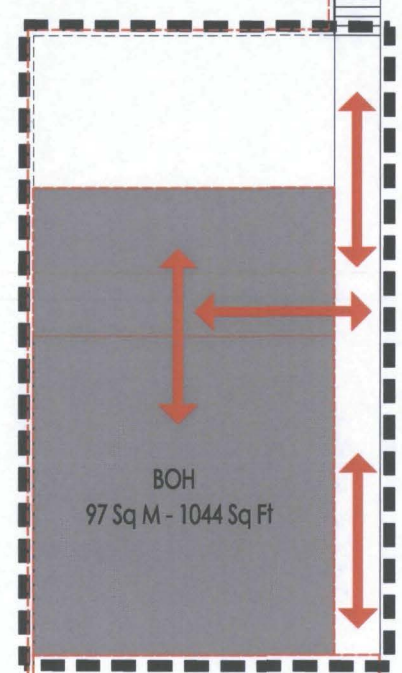

Mezzanine Floor Plan

- D 07.11.12 JRS BOH area revised to include balcony space as requested by Apollo Resorts & Leisure
- C 06.11.12 JRS Annotation revised as requested by Apollo Resorts & Leisure
- B 05.11.12 JRS Annotation revised as requested by Manor Property
- A 05.11.12 JRS Areas revised to suit RDS Architects received layout 05.11.12, including alterations/comments required by from Apollo Resorts & Leisure

dwg no: **748_02** revision: **D**

client: **Apollo Resorts & Leisure**

project: **Luton Casino
LUT 2NR**

title: **Proposed Casino Licence
Plan (Mezzanine Layout)**

origin: **JRS** checked: **SG**
 scale: **1:100@A1** date: **02.11.12**



APOLLO RESORTS & LEISURE Ltd
LUTON SMALL CASINO APPLICATION
09/11/2012



NOTES

All work to be carried out in accordance with Building Regulations and the requirements of the Local Authority.

©
COPYRIGHT
RESERVED

The Contractor shall check all dimensions on site before commencement of works.

No dimensions to be scaled off this drawing.

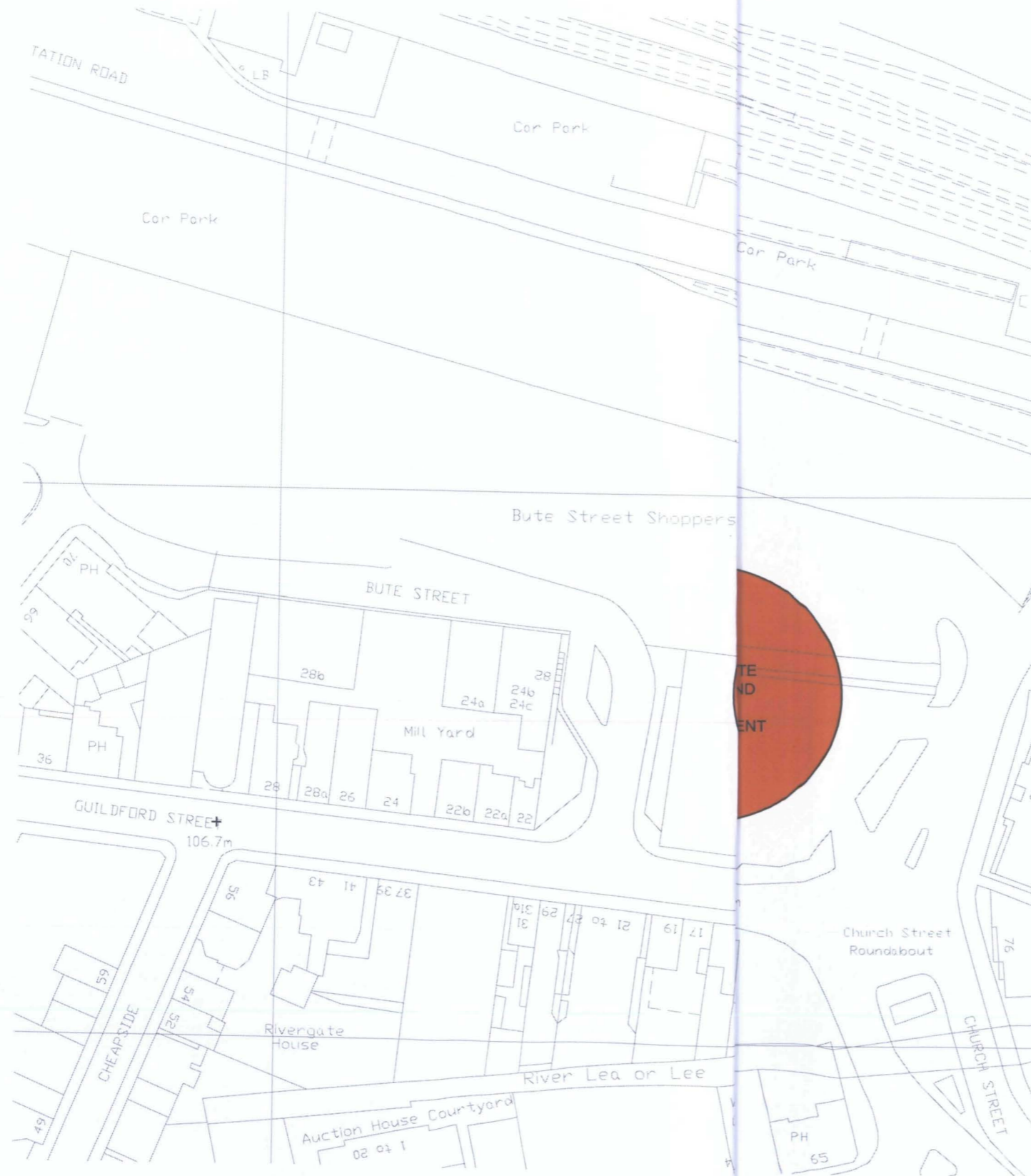

rev. date amendments drawn

t 01274 532500 f 01274 534000 www.riversidearchitects.co.uk

RIVERSIDE DESIGN STUDIO
ARCHITECTS

2 Merchant's Quay
Ashley Lane
Shipley
West Yorkshire
BD17 7DB

Manorgate Casino and Hotel Development
Guildford Street, Luton
for Manor Property Group

Site Location Plan

scale at A3: 1:1250 date: 07.11.2012 drawn: SS approved: ACS

job ref: 12-165-A drg no: 05

rev:

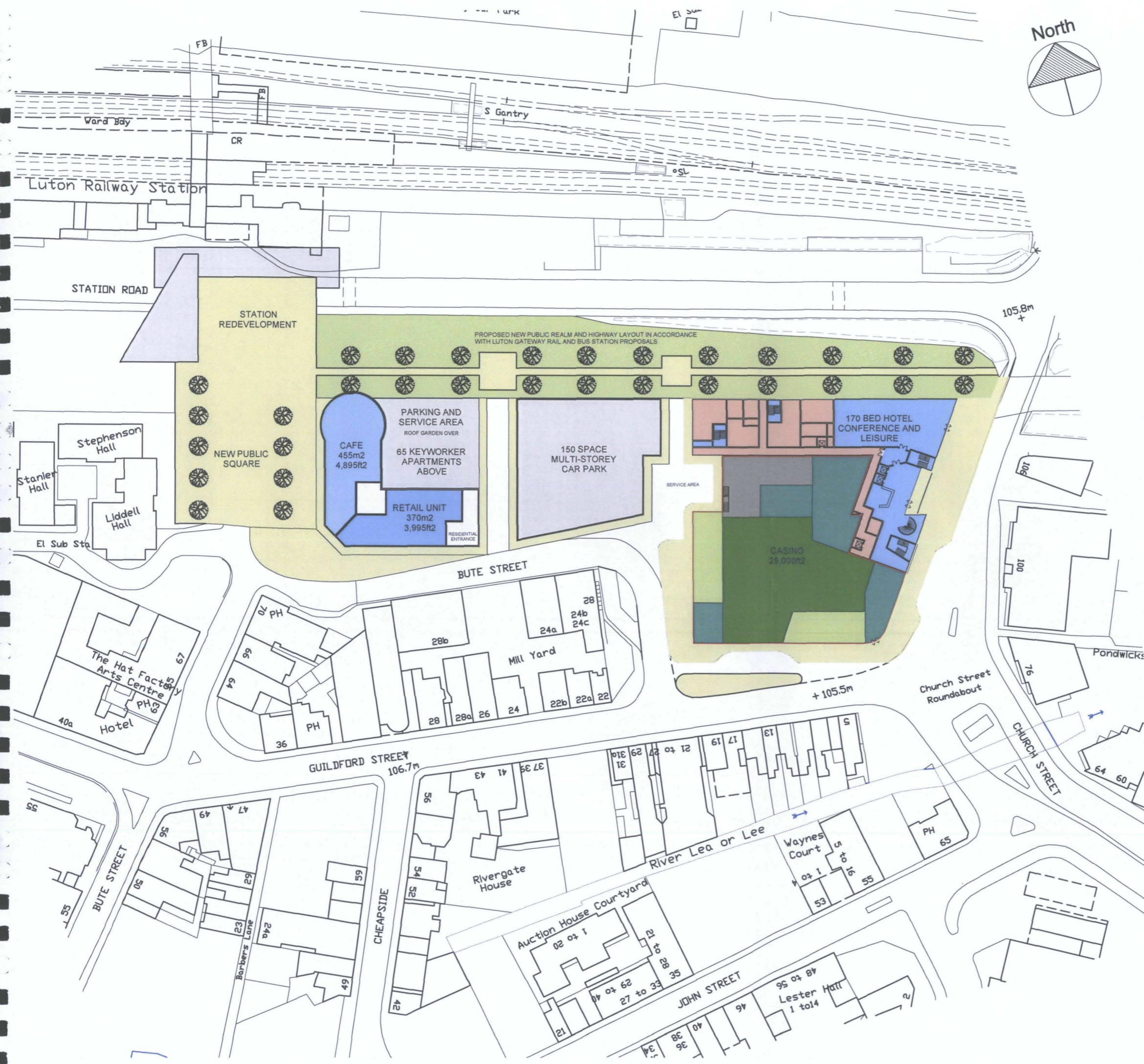

NOTES

©
COPYRIGHT
RESERVED

All work to be carried out in accordance with Building Regulations and the requirements of the Local Authority.

The Contractor shall check all dimensions on site before commencement of works.

No dimensions to be scaled off this drawing.



rev. date amendments drawn

t 01274 532500 f 01274 534000 www.riversidearchitects.co.uk
RIVERSIDE DESIGN ARCHITECTS
 2 Merchant's Quay
 Ashley Lane
 Shipley
 West Yorkshire
 BD17 7DB

Manorgate Casino and Hotel Development
 Guildford Street, Luton
 for Manor Property Group
 Proposed Site Plan

scale at A3: 1:1000 date: 07.11.2012 drawn: KP approved: ACS
 job ref: **12-165-A** drg no: **10** rev:

NOTES

All work to be carried out in accordance with Building Regulations and the requirements of the Local Authority.

©
COPYRIGHT
RESERVED

The Contractor shall check all dimensions on site before commencement of works.

No dimensions to be scaled off this drawing.

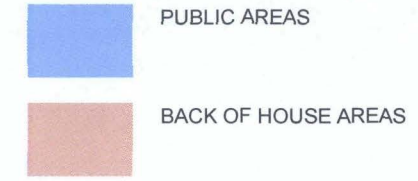
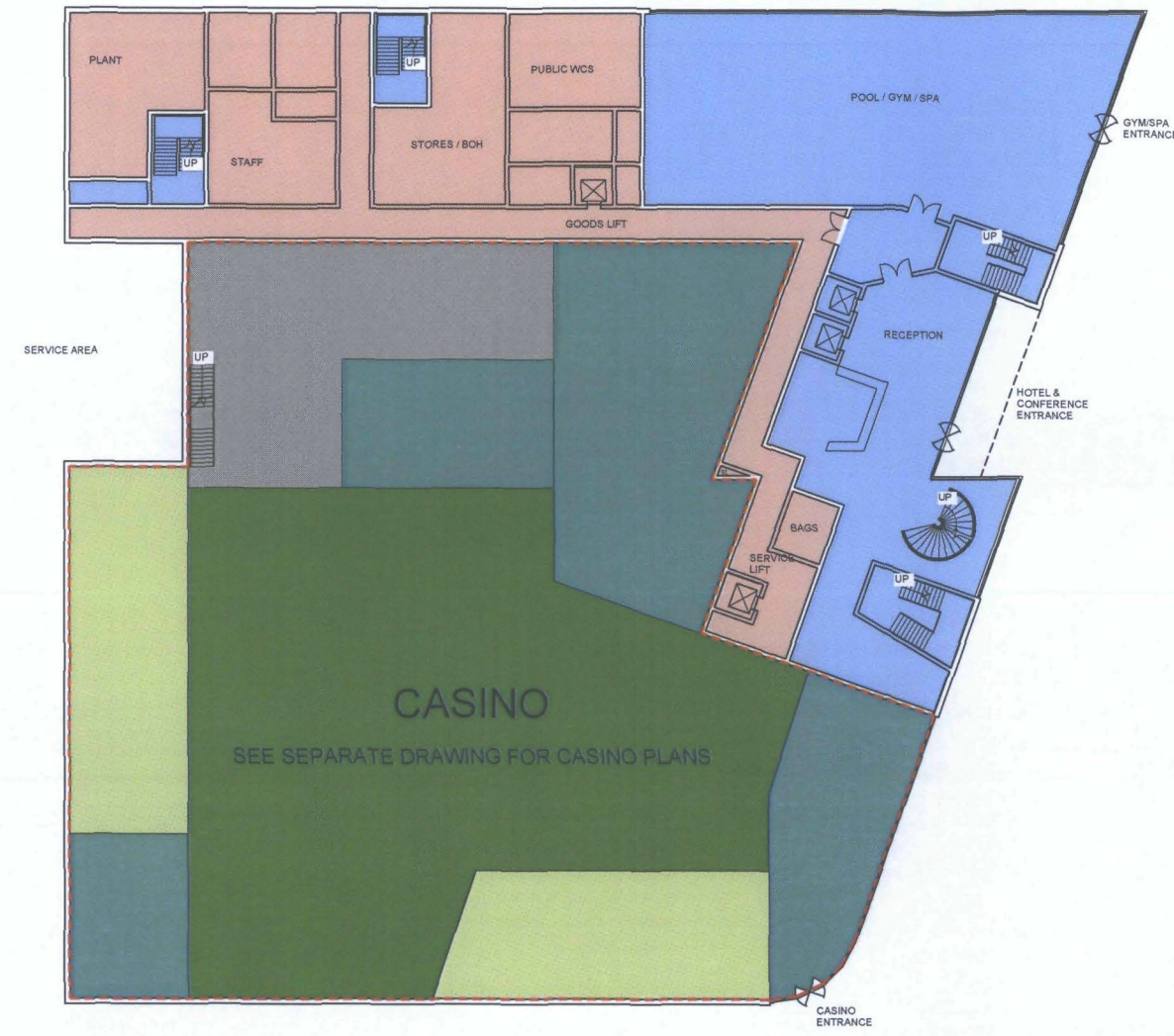

Ground Floor Casino & Hotel plan



rev.	date	amendments	drawn

t 01274 532500 f 01274 534000 www.riversidearchitects.co.uk
RIVERSIDE DESIGN ARCHITECTS
 2 Merchant's Quay
 Ashley Lane
 Shipley
 West Yorkshire
 BD17 7DB

Manorgate Casino and Hotel Development
 Guildford Street, Luton
 for Manor Property Group

Proposed Ground Floor Casino and Hotel

scale at A3: 1:500 date: 07.11.2012 drawn: KP approved: ACS
 job ref: 12-165-A drg no: 01 rev:

NOTES

All work to be carried out in accordance with Building Regulations and the requirements of the Local Authority.

©
COPYRIGHT
RESERVED

The Contractor shall check all dimensions on site before commencement of works.

No dimensions to be scaled off this drawing.

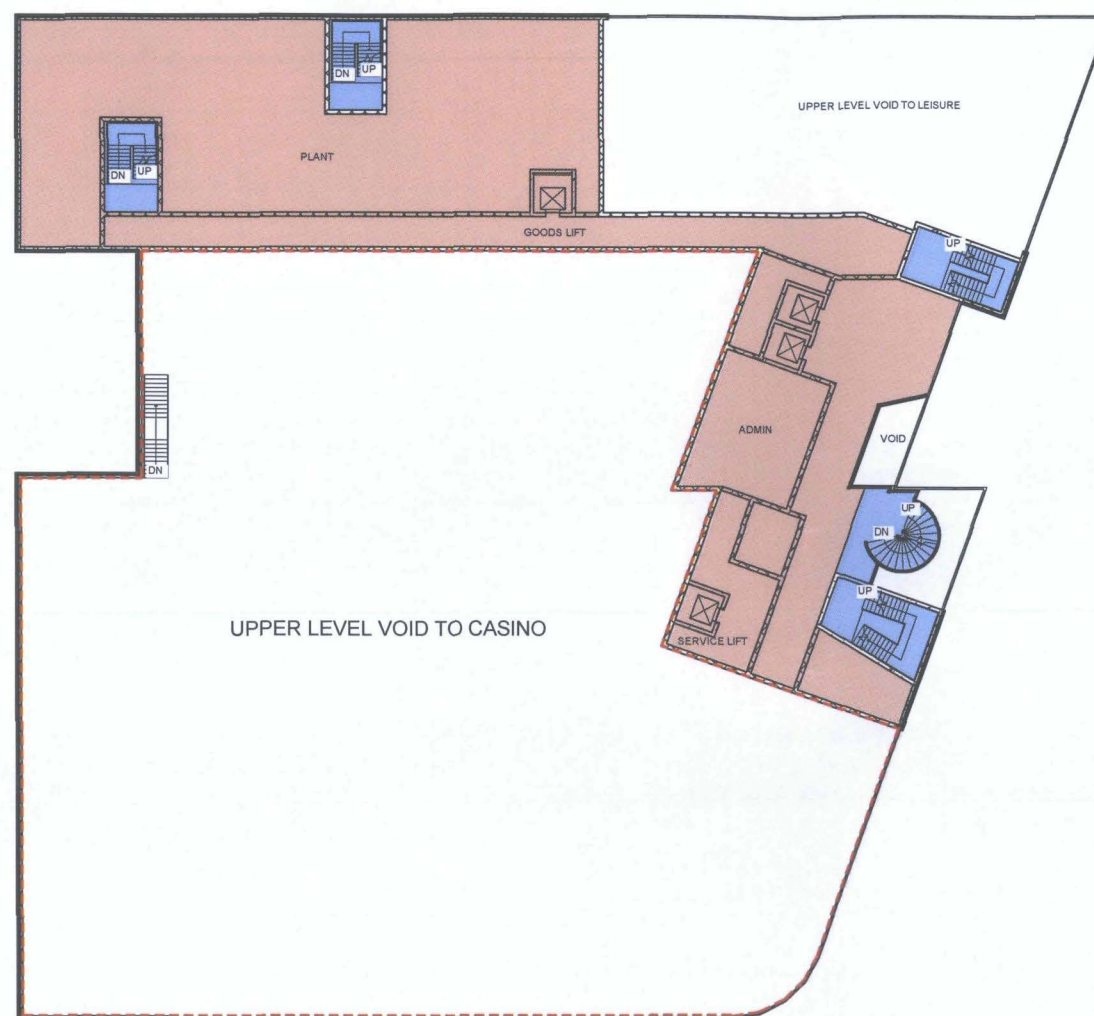

Mezzanine Level Hotel Plan



rev.	date	amendments	drawn

t 01274 532500 f 01274 534000 www.riversidearchitects.co.uk

RIVERSIDE DESIGN ARCHITECTS
STUDIO

2 Merchant's Quay
Ashley Lane
Shipley
West Yorkshire
BD17 7DB

Manorgate Casino and Hotel Development
Guildford Street, Luton
for Manor Property Group

Proposed Mezzanine Hotel Plan

scale at A3: 1:500 date: 07.11.2012 drawn: KP approved: ACS

job ref: 12-165-A drg no: 02

rev:

NOTES

All work to be carried out in accordance with Building Regulations and the requirements of the Local Authority.

©
COPYRIGHT
RESERVED

The Contractor shall check all dimensions on site before commencement of works.

No dimensions to be scaled off this drawing.

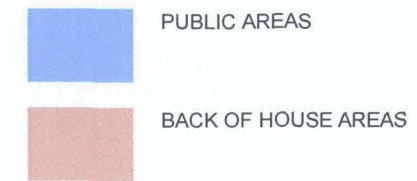

Hotel 1st Floor Plan



rev.	date	amendments	drawn

t 01274 532500 f 01274 534000 www.riversidearchitects.co.uk
RIVERSIDE DESIGN ARCHITECTS STUDIO
 2 Merchant's Quay
 Ashley Lane
 Shipley
 West Yorkshire
 BD17 7DB

Manorgate Casino and Hotel Development
 Guildford Street, Luton
 for Manor Property Group
 Proposed Hotel First Floor Plan

scale at A3: 1:500 date: 07.11.2012 drawn: KP approved: ACS
 job ref: **12-165-A** drg no: **03** rev:

NOTES

All work to be carried out in accordance with Building Regulations and the requirements of the Local Authority.

©
COPYRIGHT
RESERVED

The Contractor shall check all dimensions on site before commencement of works.

No dimensions to be scaled off this drawing.

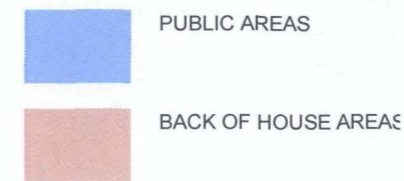
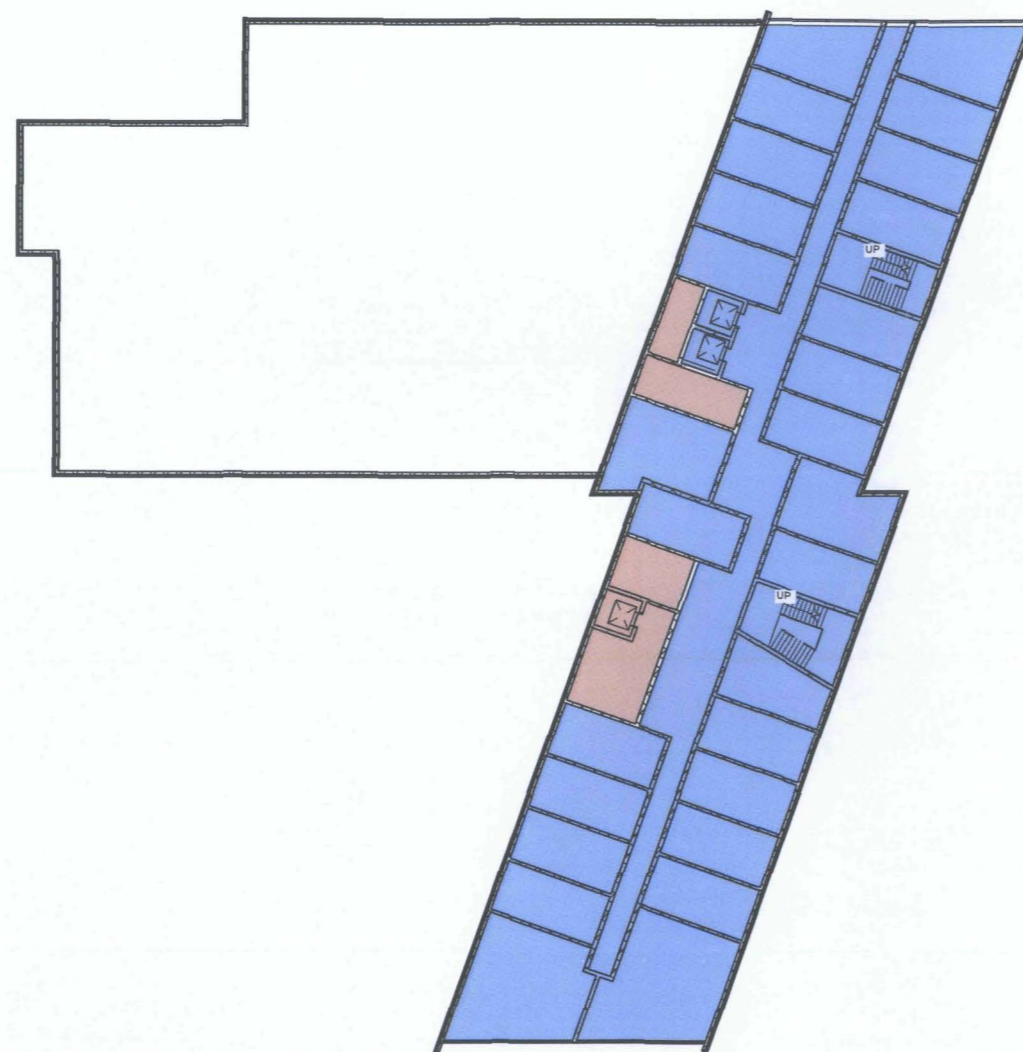

Hotel 2nd to 7th Floor Plan



MANOR
PROPERTY GROUP

rev.	date	amendments	drawn
------	------	------------	-------

t 01274 532500 f 01274 534000 www.riversidearchitects.co.uk

RIVERSIDE DESIGN ARCHITECTS STUDIO
2 Merchant's Quay
Ashley Lane
Shipley
West Yorkshire
BD17 7DB

Manorgate Casino and Hotel Development
Guildford Street, Luton
for Manor Property Group

Proposed Hotel 2nd to 7th Floor Plan

scale at A3: 1:500 date: 07.11.2012 drawn: KP approved: ACS

job ref: 12-165-A drg no: 04

rev: