

This drawing is the copyright of Roberts Limbrick Ltd and should not be reproduced in whole or in part or used in any manner whatsoever without their written permission.

Do Not scale off this drawing, use only figured dimensions and report any discrepancies or omissions to the Architect immediately.

rev. | date | description

KEY

TABLE GAMING (697 sq.m.)

OTHER GAMBLING FACILITIES (674 sq.m.)

NON-GAMBLING AREA (648 sq.m.)

EXTENT OF BOUNDARY/ PERIMETER OF THE PREMISES

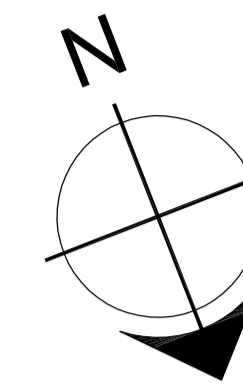

PARK VIADUCT

PARK STREET WEST

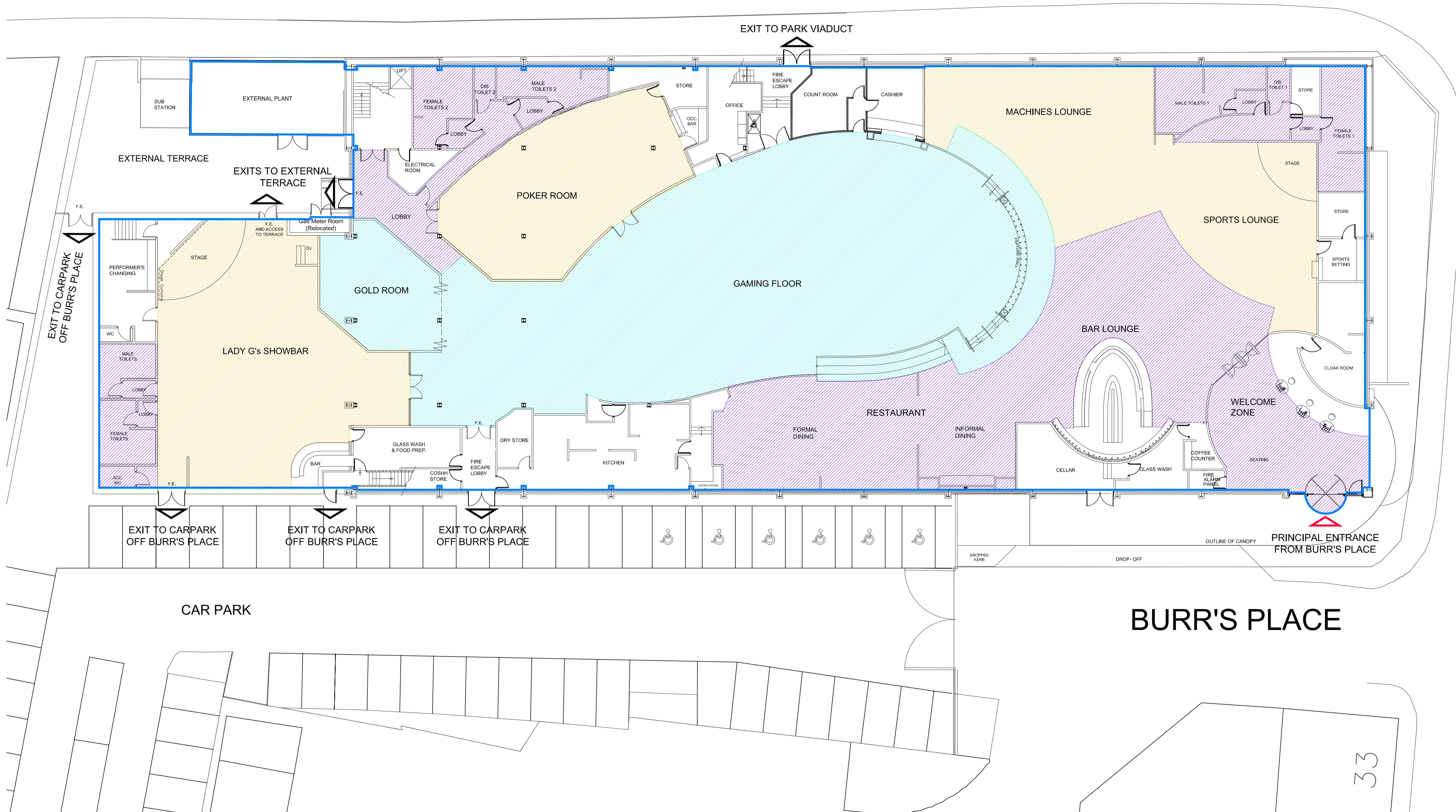

Roberts Limbrick ARCHITECTS

project
PROPOSED SMALL CASINO LUTON

client
THE RANK GROUP PLC

drawing
STAGE 1 APPLICATION
PROPOSED CASINO
GROUND FLOOR PLAN

status
LAYOUT PLAN

ROBERTS LIMBRICK LTD
The Carriage Building,
Bruton Way,
Gloucester, GL1 1DG
T. 03333 405 500
F. 03333 408 920
mail@robertslimbrick.com
www.robertslimbrick.com

Registered Office : England No. 06658029

scale 1:150 @ A1

date 24th Oct '12 author CA

project 7131 drg no. 601 rev. -



33

This drawing is the copyright of Roberts Limbrick Ltd and should not be reproduced in whole or in part or used in any manner whatsoever without their written permission.
Do Not scale off this drawing, use only figured dimensions and report any discrepancies or omissions to the Architect immediately.

rev.	date	description
-	-	-

KEY

- TABLE GAMING
(697 sq.m.)
- OTHER GAMBLING FACILITIES
(674 sq.m.)
- NON-GAMBLING AREA
(648 sq.m.)
- EXTENT OF BOUNDARY/
PERIMETER OF THE
PREMISES

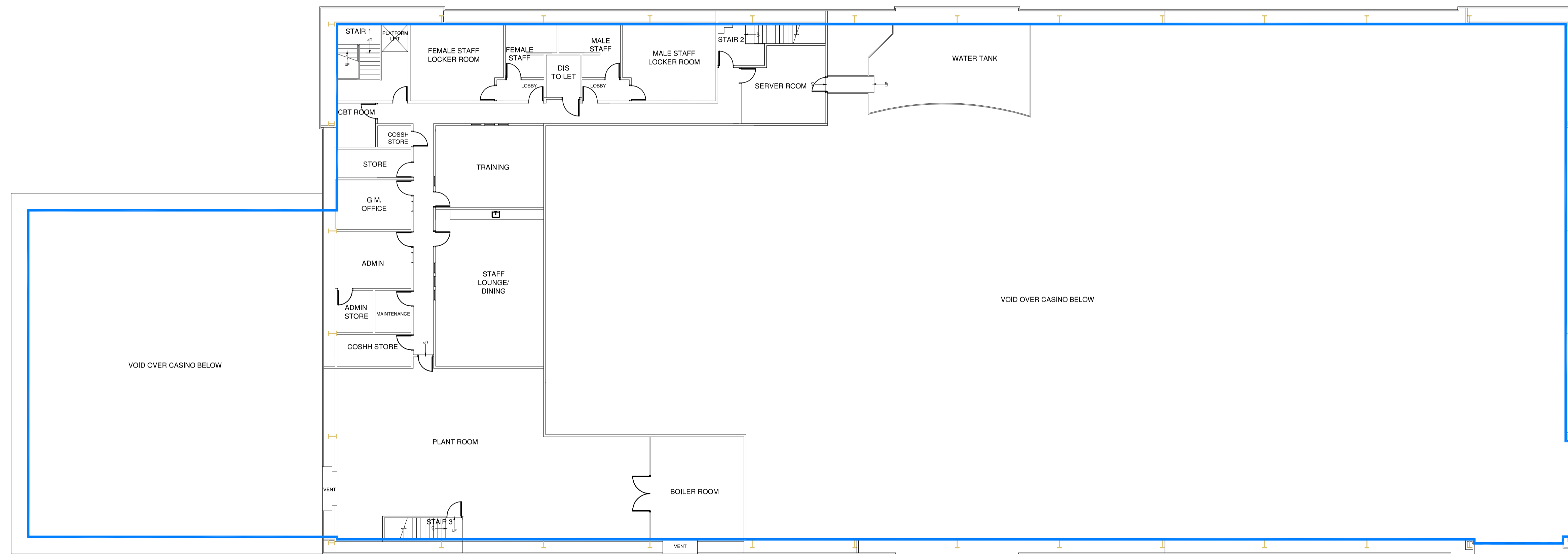
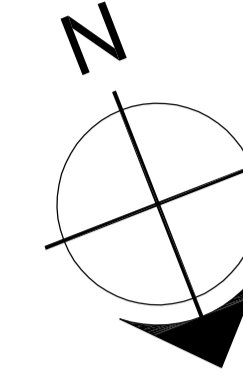

project
PROPOSED SMALL CASINO
LUTON

client
THE RANK GROUP PLC

drawing
STAGE 1 APPLICATION
PROPOSED CASINO
FIRST FLOOR PLAN

status
LAYOUT PLAN

ROBERTS LIMBRICK LTD
The Carriage Building,
Bruton Way,
Gloucester, GL1 1DG
T. 03333 405 500
F. 03333 408 920
mail@robertslimbrick.com
www.robertslimbrick.com

Registered Office : England No. 06658029

scale 1:150 @ A1

date 24th Oct '12 **author** CA

project 7131 **drg no.** 602 **rev.** -